

KEYPLAN

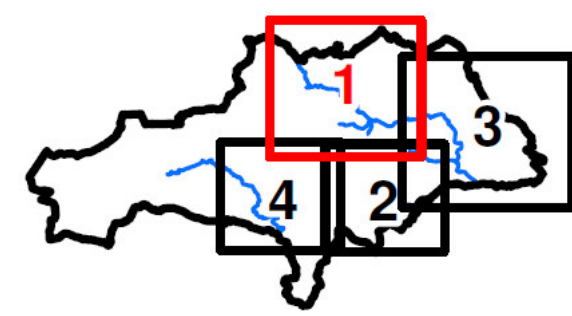

LEGEND

1:30,809

-  Bamsley MBC Boundary
  -  Possible route of restored canal
  -  Main River
  -  Possible route of restored canal
  -  Flood Zone 3
  -  Flood Zone 2
- Proposed Development Sites
-  Employment Sites
  -  Housing Sites
  -  UDP Sites
  -  Safeguarded Land

This map is reproduced from Ordnance Survey material with the permission of Ordnance Survey on behalf of the Controller of Her Majesty's Stationary Office © Crown copyright. Unauthorised reproduction infringes Crown copyright and may lead to prosecution or civil proceedings. 100022264 (2009)



MAP A - 1

PROPOSED DEVELOPMENT SITES AND FLOOD ZONES

Proposed Development Sites and Flood Zones

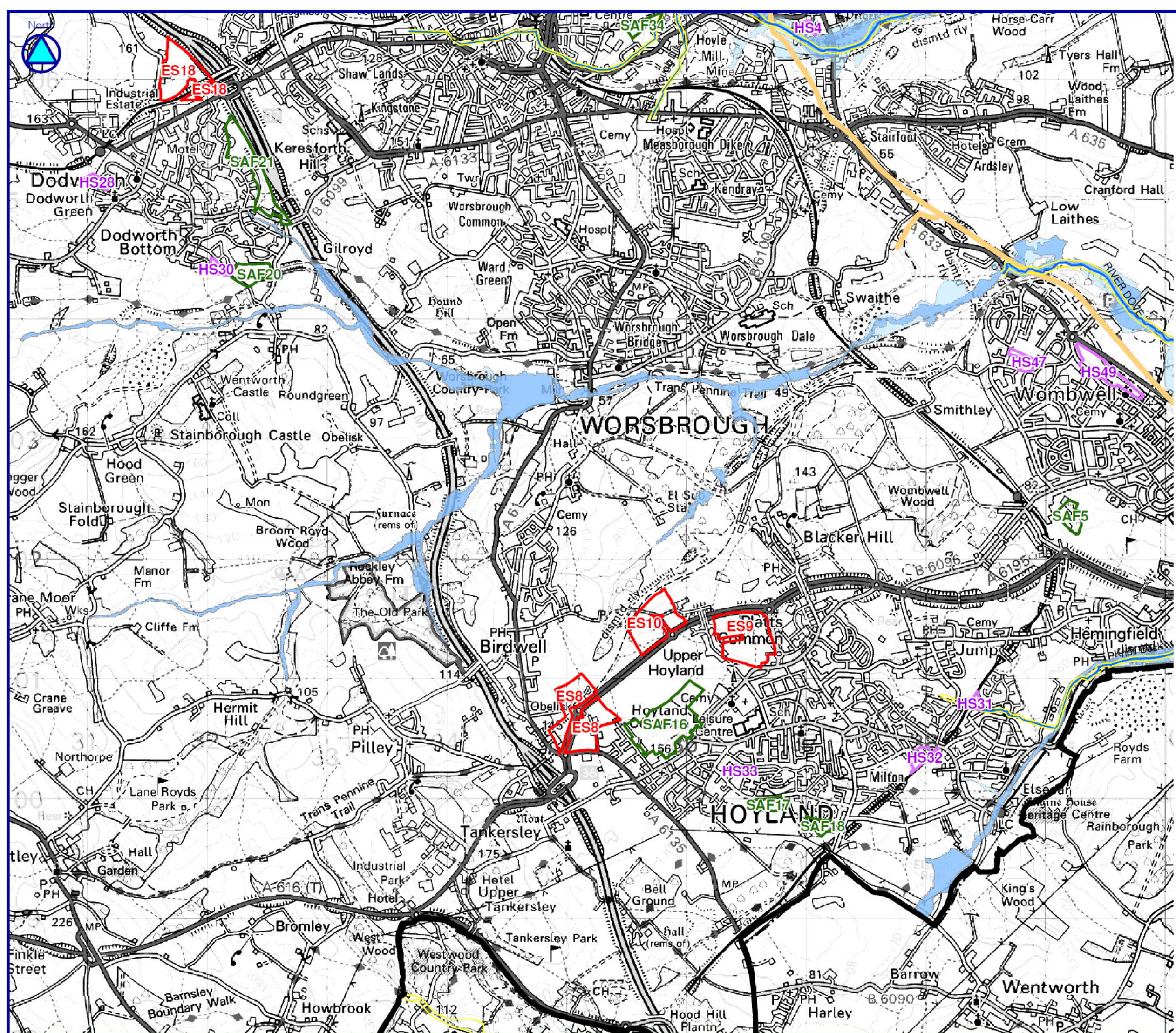

**KEYPLAN**

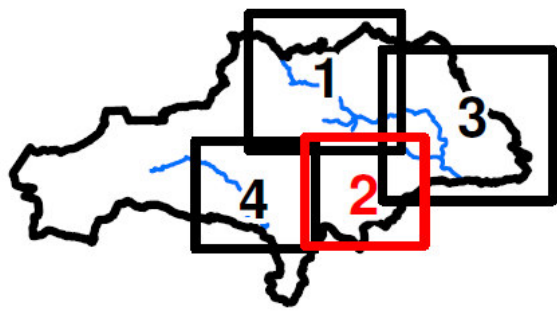

1:30,809

**LEGEND**

-  Barnsley MBC Boundary
-  Possible route of restored canal
-  Main River
-  Flood Zone 3
-  Flood Zone 2
- Proposed Development Sites**
-  Employment Sites
-  Housing Sites
-  UDP Sites
-  Safeguarded Land

This map is reproduced from Ordnance Survey material with the permission of Ordnance Survey on behalf of the Controller of Her Majesty's Stationary Office © Crown copyright. Unauthorised reproduction infringes Crown copyright and may lead to prosecution or civil proceedings. 100022264 (2009)



**MAP A - 2**

**PROPOSED DEVELOPMENT SITES AND FLOOD ZONES**

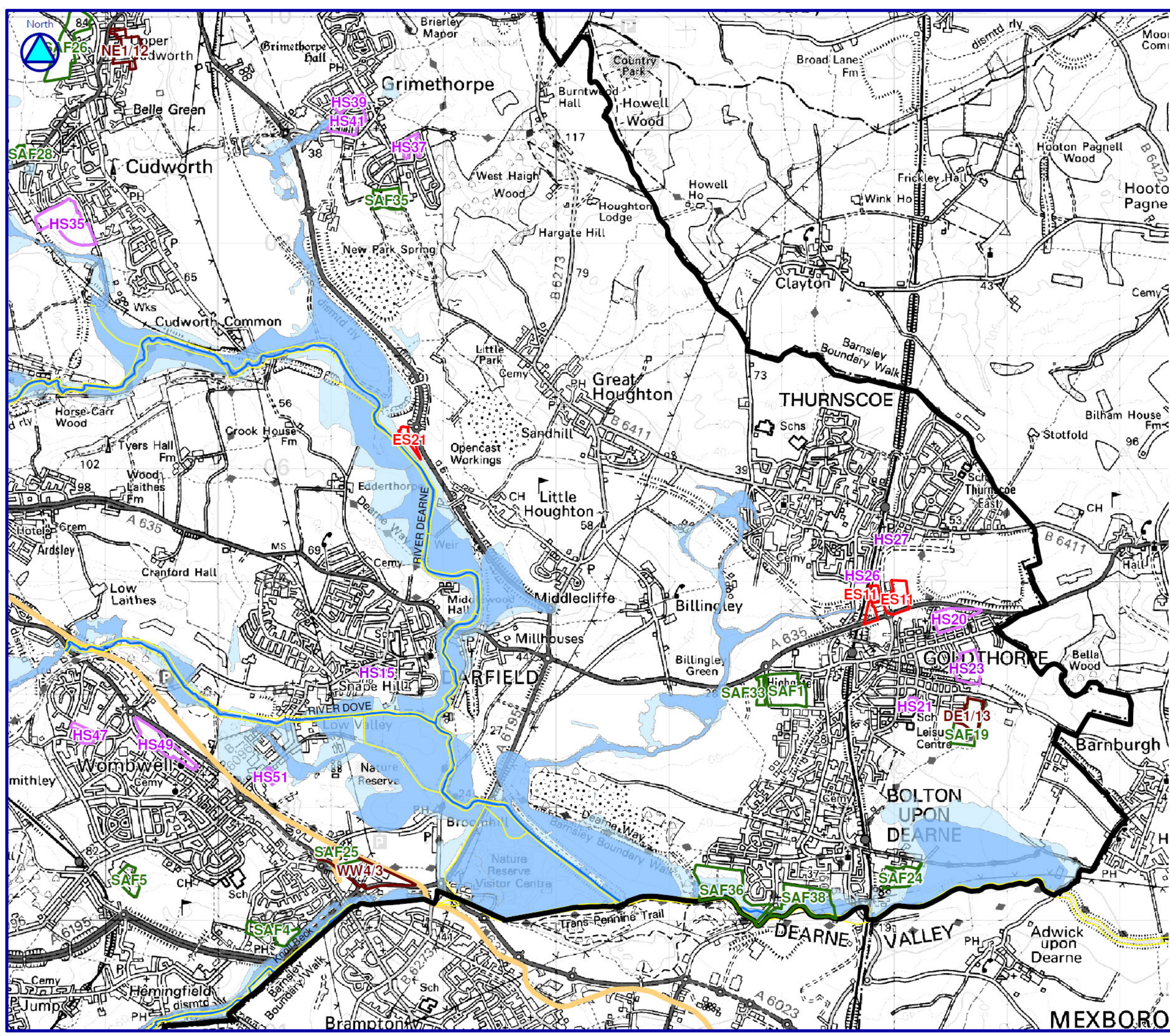

**KEYPLAN**

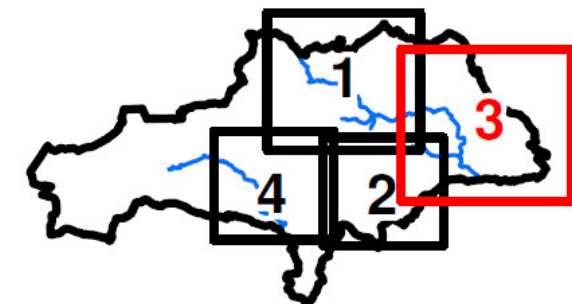

**LEGEND**

1:32,596

-  Barnsley MBC Boundary
-  Possible route of restored canal
-  Main River
-  Flood Zone 3
-  Flood Zone 2
- Proposed Development Sites**
-  Employment Sites
-  Housing Sites
-  UDP Sites
-  Safeguarded Land

This map is reproduced from Ordnance Survey material with the permission of Ordnance Survey on behalf of the Controller of Her Majesty's Stationary Office © Crown copyright. Unauthorised reproduction infringes Crown copyright and may lead to prosecution or civil proceedings. 100022264 (2009)



**MAP A - 3**

**PROPOSED DEVELOPMENT SITES AND FLOOD ZONES**

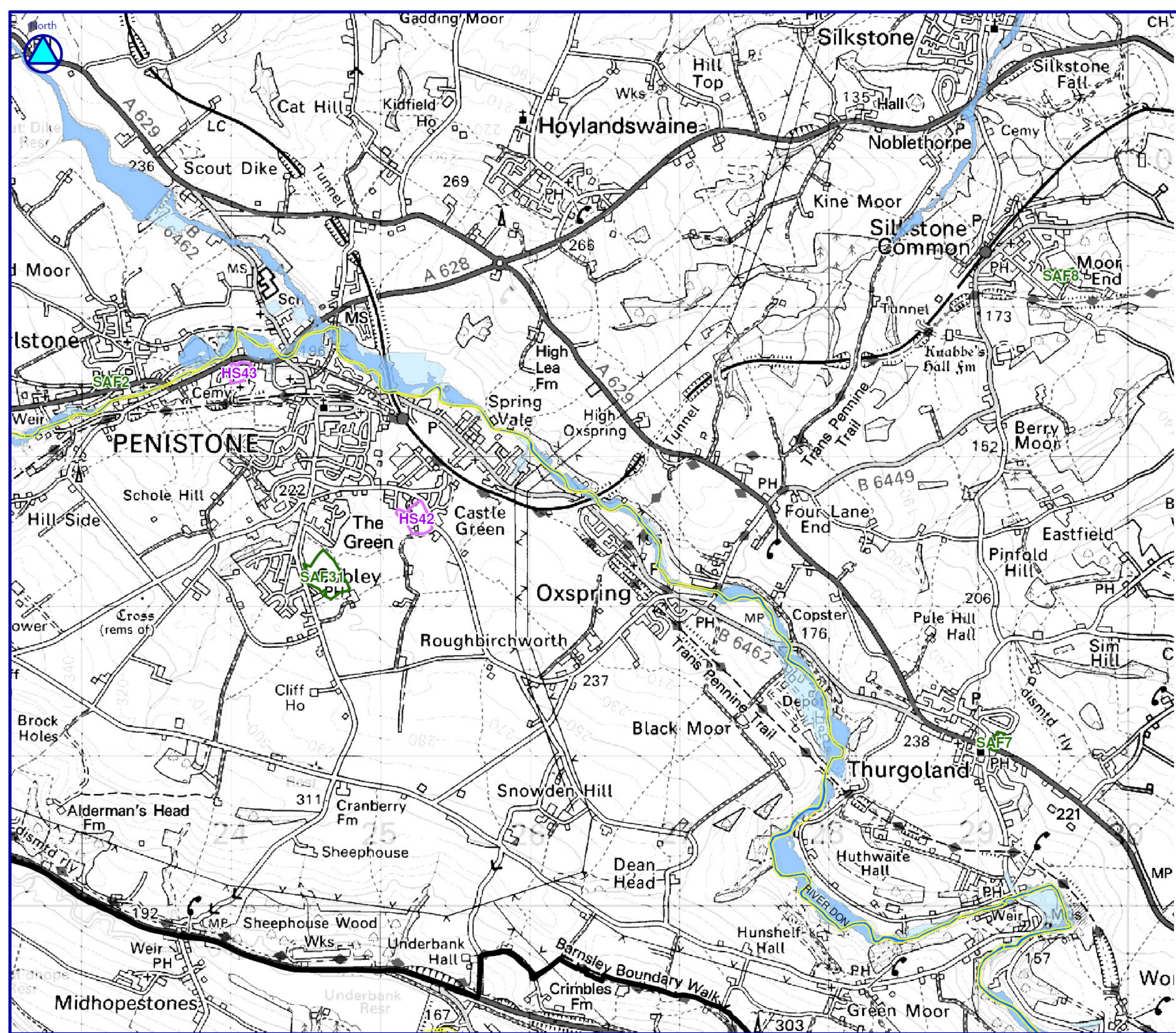

**KEYPLAN**

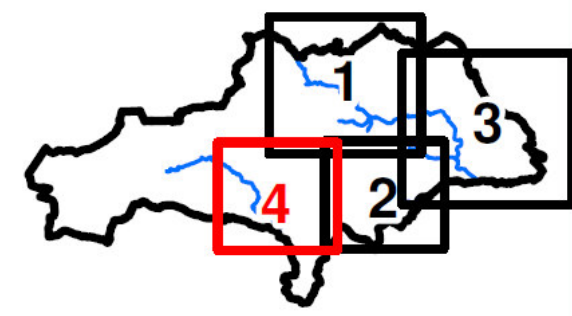

**LEGEND**

1:24,647

-  Barnsley MBC Boundary
-  Possible route of restored canal
-  Main River
-  Possible route of restored canal
-  Flood Zone 3
-  Flood Zone 2
- Proposed Development Sites**
-  Employment Sites
-  Housing Sites
-  UDP Sites
-  Safeguarded Land

This map is reproduced from Ordnance Survey material with the permission of Ordnance Survey on behalf of the Controller of Her Majesty's Stationary Office © Crown copyright. Unauthorised reproduction infringes Crown copyright and may lead to prosecution or civil proceedings. 100022264 (2009)



**MAP A - 4**

**PROPOSED DEVELOPMENT SITES AND FLOOD ZONES**